



TECHNICAL SPECIFICATIONS

Updated 2.6.13



TABLE OF CONTENTS

General Information..... 3
 Stage Information..... 4
 Dressing Rooms..... 5
 Wardrobe Room..... 5
 Lighting Equipment and Power..... 6
 Audio Equipment and Power..... 6
 Line Set Schedule..... 8
 IMAG Projection System..... 9
 Stage level Drawing..... 10
 Basement Level Drawing..... 11
 Special Effects 12
 Truck and Bus Parking..... 12
 Catering..... 12
 Past Events..... 13
 Local Fact Sheet..... 20
 Restaurants 23
 Maps..... 23
 Directions..... 25
 Seating Chart..... 26





TECHNICAL & OPERATIONS STAFF CONTACTS

TECHNICAL DIRECTOR

Josh Anderson

Cell: 706.615.2425

Email: janderson@dpacnc.com

MAILING/LOADING ADDRESS:

123 Vivian Street
Durham, NC 27701

GENERAL MANAGER

Bob Klaus

919.281.0586

bklaus@dpacnc.com

SETTLEMENT & MERCHANDISE

Stuart Klein

919.281-0816

sklein@dpacnc.com

DIRECTOR OF OPERATIONS

Adrienne Quick-Wright

919.281.0478

aquickwright@dpacnc.com

BOX OFFICE MANAGER

Peter Wallace

919.281.0584

pwallace@dpacnc.com

SECURITY

Staff one, Inc

Mel Black

919.856.0800

mblack@staffoneservices.com

MUSICIANS CONTRACTOR

Wayne Leechford

919-612-4199

DPACmusicians@aol.com

SEATING CAPACITY

Total Capacity	2712
Pit	29
Orchestra	1391
Grand Tier	519
Front Balcony	460
Rear Balcony	313

LOCATION

The Durham Performing Arts Center (DPAC) is located at 123 Vivian Street, just off the Durham Freeway (Highway 147, Exits 12B or 13), and adjacent to the famous Durham Bulls Athletic Park. We're part of the award-winning American Tobacco District and access is fast and convenient from all parts of the region via I-40, I-540 and I-85

STAGE INFORMATION AND MEASUREMENTS

Proscenium: 49'11" W by 30'5" H

Stage: Plaster Line to back wall: 49'8"
Width: 114' 3"
C/L to SR Locking Rail: 60'3"
C/L to SL Wall: 54'0"

Apron: Plaster line to Down Stage edge: 5'6"

Grid Height: 70'0"

Loading:

Two (2) roll up doors 10'x10' lead from loading dock, across backstage hallway, through two (2) more 10'x10' roll up doors onto the up-right portion of the stage. Total distance from truck to stage is approximately 15 - 20'.

Loading dock can accommodate three (3) 53' trailers at a time. There is one dock plate leveler in the center position.

DPAC owns one portable dock plate, allowing for two trucks to be unloaded at once.



Fly Rail

Counterweight Rigging:

System:	Single Purchase
# of Line Sets:	80
Centers:	6"
Arbor Capacity:	2,000lbs.
Batten Length:	66'
Travel Distance:	69'
Amount of weight:	40,000lbs

Soft

Main Curtain	1	2 panels 30' W x 30' H
Valence	1	60' W x 10' H
Legs	6 pairs	10' W x 30' H
Border	6	66' W x 10' H
Full Stage Blacks	2	2 panels 30' W x 30' H
White & Black Scrim	1 of each	60' W x 30' H
Cyclorama	1	60' W x 30' H

STAGE INFORMATION AND MEASUREMENTS

Orchestra Pit:

Serapid chain link lift

Measurement: 8'6" deep at center x 46' wide.

Pit can rise to stage level and extend the stage.

DRESSING ROOMS AND WARDROBE



Green Room



Chorus Dressing Room



Star Dressing Room

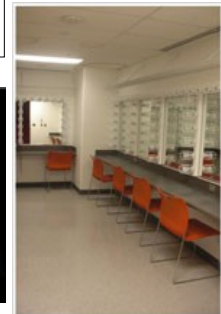

Dressing Room

Dressing Rooms:

Star Dressing Rooms (4): (10' x 11') Located stage left, stage level. Complete with mirrors, lights, toilet, sink, shower, two (2) chairs and small refrigerator/freezer & wall to wall carpet. Each star dressing room accommodates two (2) performers.

Principal Rooms (3): (13' x 20') Located down stairs on level beneath the stage. Accommodates 6 performers and come equipped with a toilet, shower, sink, mirrors and chairs.

Chorus Rooms(4): (18' x 25') Located down stairs on level beneath the stage. These rooms' capacity varies in range from 12 to 15 performers. Each room contains two (2) showers, two (2) toilets, 3 sinks, mirrors and chairs.

Green Room: (19' x 27') Located stage left, stage level. This room comes equipped with refrigerator, ice machine, coffee maker, microwave, sink, couch, end chair, coffee table, end table, and wall to wall carpet.

Wardrobe Room (95' x 26'):

Located downstairs, beneath the stage.

Three (3) washers and three (3) dryers.

Three (3) Ironing Boards, three (3) Irons and one (1) steamer



Wardrobe Room

LIGHTING SYSTEM AND POWER

Circuiting and Dimming:

All show dimmers are ET IGBT 2.4kw modules
Ninety-six (96) circuits located Front of House
Twenty-four (24) on the Mezzanine Rail
Twenty-four (24) on overhead catwalk
Twelve (2) each in a near and far box boom position on either side of the house.
Ninety-six (96) circuits located over stage, 48 fed from either side.

Equipment:

Control Board: ETC Element with 60 subs and 500 channels

Spot Lights: Three (3) – Robert Juliat 2500w HMI spots

Lighting Instruments:

Ninety-Five (95) - ETC Source 4 Pars (w/wide, medium, narrow & very narrow)
Ninety-Three (93) – ETC Source 4 19 degree Lekos
Seventy-Five (75) – ETC Source 4 26 degree Lekos
Eighty-Three (83) – ETC Source 4 36 degree Lekos
Twelve (12) – ETC Source 4 50 degree Lekos
Twelve (12) – 3 cell far cycs

Lighting Power:

2400 amps 3 phase service located downstage right. Accepts cams only.
One (1) – 600 amp tie in
Four (4) – 400 amp tie ins
Two (2) – 200 amp tie ins
Two (2) – 100 amp tie ins
One (1) – 100 amp disconnect that accepts tails

AUDIO SYSTEM AND POWER

Equipment:

Flown center, left and right array along with two (2) ground stacked subs made up of the following:

Center Cluster – Fourteen (14) Meyer M2Ds

Left/Right – Ten (10) Meyer Micas flown per side

Subs – Two (2) Meyer 700-HPs per side ground stacked

Front Fills – Four (4) EAW JF-80's mounted in the lip of the stage

Under Balcony Delays – 16 Meyer MID

Box fills – 2 Meyer MYA-UPA (fixed position)

In and Out Fills – 4 Meyer MYA-UPA

System Control – 3 Galileo 616 controlled from wireless tablet

AUDIO SYSTEM AND POWER

Snake Runs: All show snake runs must run through cable passes!!!!

Whirlwind 56 pair permanently installed downstage left. Cable pass access to FOH mix position is available either downstage left or right, down to the orchestra pit, and up to the FOH mix position via two 14" diameter tubes that run in a straight pull.

Intercom:

Four (4) channels of Clear Com have been run throughout the stage space
Twelve (12) belt packs and head sets

Sound Power:

One (1) – 200 amp isolated 3 phase disconnect located downstage left. Accepts tails or cams.

Console: Midas Pro6

Mix Position: Located rear center Orchestra. Mix position is 23' 3" wide x 10' 1" deep



LINE SET SCHEDULE

#	Distance	
0	8"	Valence
1	1' 2"	
2	1' 8"	Main Curtain
3	2' 2"	
4	2' 8"	
5	3' 2"	
6	3' 8"	
7	4' 2"	
8	4' 8"	
9	5' 2"	
10	5' 8"	
11	6' 2"	
12	6' 8"	
13	7' 2"	
14	7' 8"	
15	8' 2"	
16	8' 8"	
17	9' 2"	
18	10' 2"	
19	10' 8"	
20	11' 2"	
21	11' 8"	
22	12' 2"	
23	12' 8"	
24	13' 2"	
25	13' 8"	
26	14' 2"	
27	14' 8"	
28	15' 2"	
29	15' 8"	
30	16' 2"	
31	16' 8"	
32	17' 2"	
33	17' 8"	
34	18' 2"	
35	18' 8"	
36	19' 2"	
37	20' 2"	
38	20' 8"	
39	21' 2"	

#	Distance	
40	21' 8"	
41	22' 2"	
42	22' 8"	
43	23' 2"	
44	23' 8"	
45	24' 2"	
46	24' 8"	
47	25' 2"	
48	25' 8"	
49	26' 2"	
50	26' 8"	
51	27' 2"	
52	27' 8"	
53	28' 2"	
54	28' 8"	
55	29' 2"	
56	30' 2"	
57	30' 8"	
58	31' 2"	
59	31' 8"	
60	32' 2"	
61	32' 8"	
62	33' 2"	
63	33' 8"	
64	34' 2"	
65	34' 8"	
66	35' 2"	
67	35' 8"	
68	36' 2"	
69	36' 8"	
70	37' 2"	
71	37' 8"	
72	38' 2"	
73	38' 8"	
74	39' 2"	
75	39' 8"	
76	45' 7"	
77	46' 3"	
78	46' 11"	
79	47' 7"	

IMAG PROJECTION SYSTEM



IMAG PROJECTION SYSTEM:

The Durham Performing Arts Center has an image magnification system that is available for use at a variable charge dependent upon amount of cameras used to provide IMAG. The system consists of:

- Two (2) - Sanyo PDG-DET100L 7.5K lumen projectors each with a Sanyo LNS-T51 Lens
- Two (2) - AV Stumpfl 9' x 12' front projection screens that are rigged on either side of the proscenium (please see photo above).
- One (1) - Analogway V-SCALE VSL300 Scan Converter
- One (1) - Extron CAT 5 Transmitter
- Two (2) - Extron CAT 5 Receivers

DPAC does not own cameras, however, cameras and operators may be acquired. Contact Technical Director for more information.

STAGE PLAN

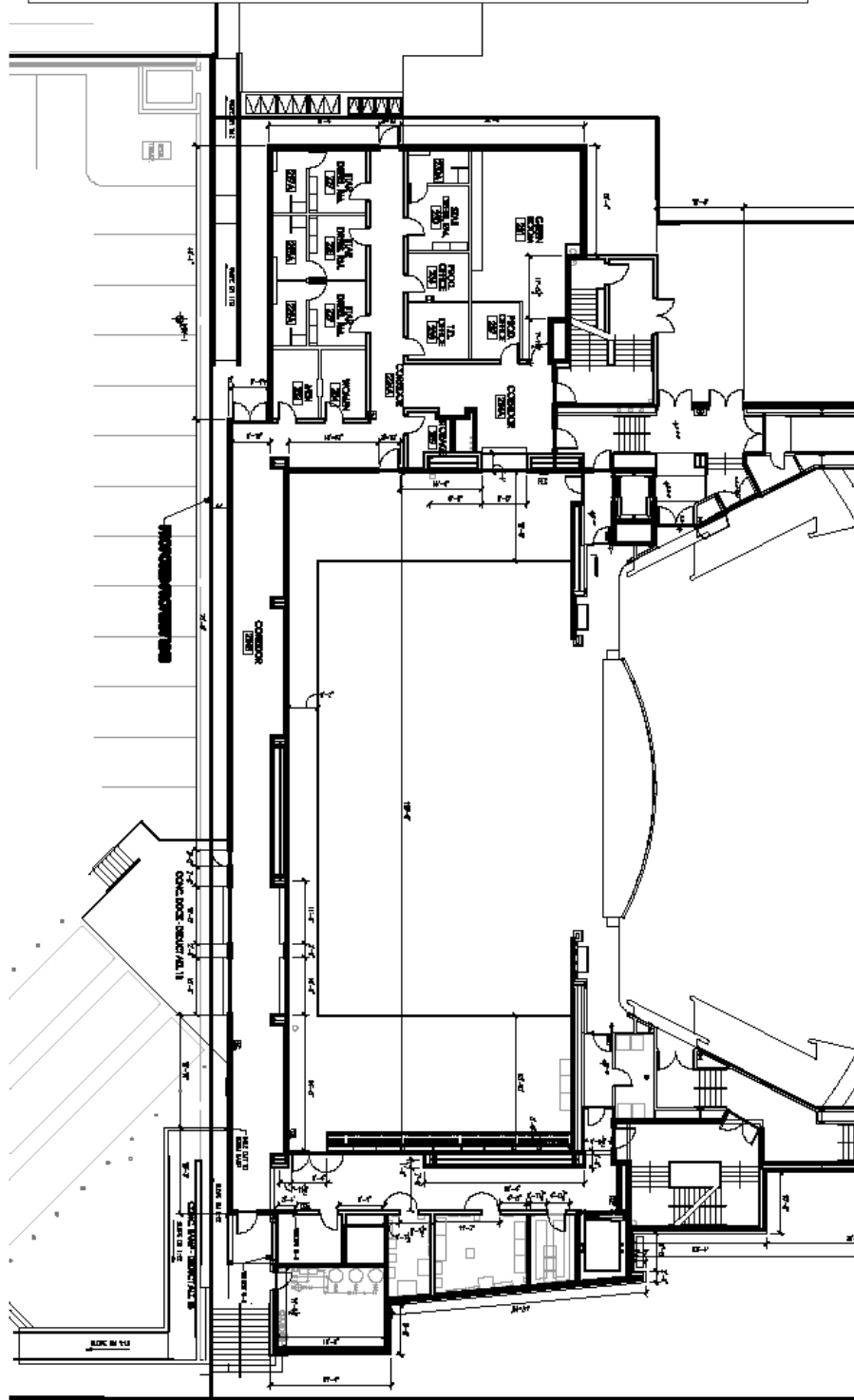

MAIN ST

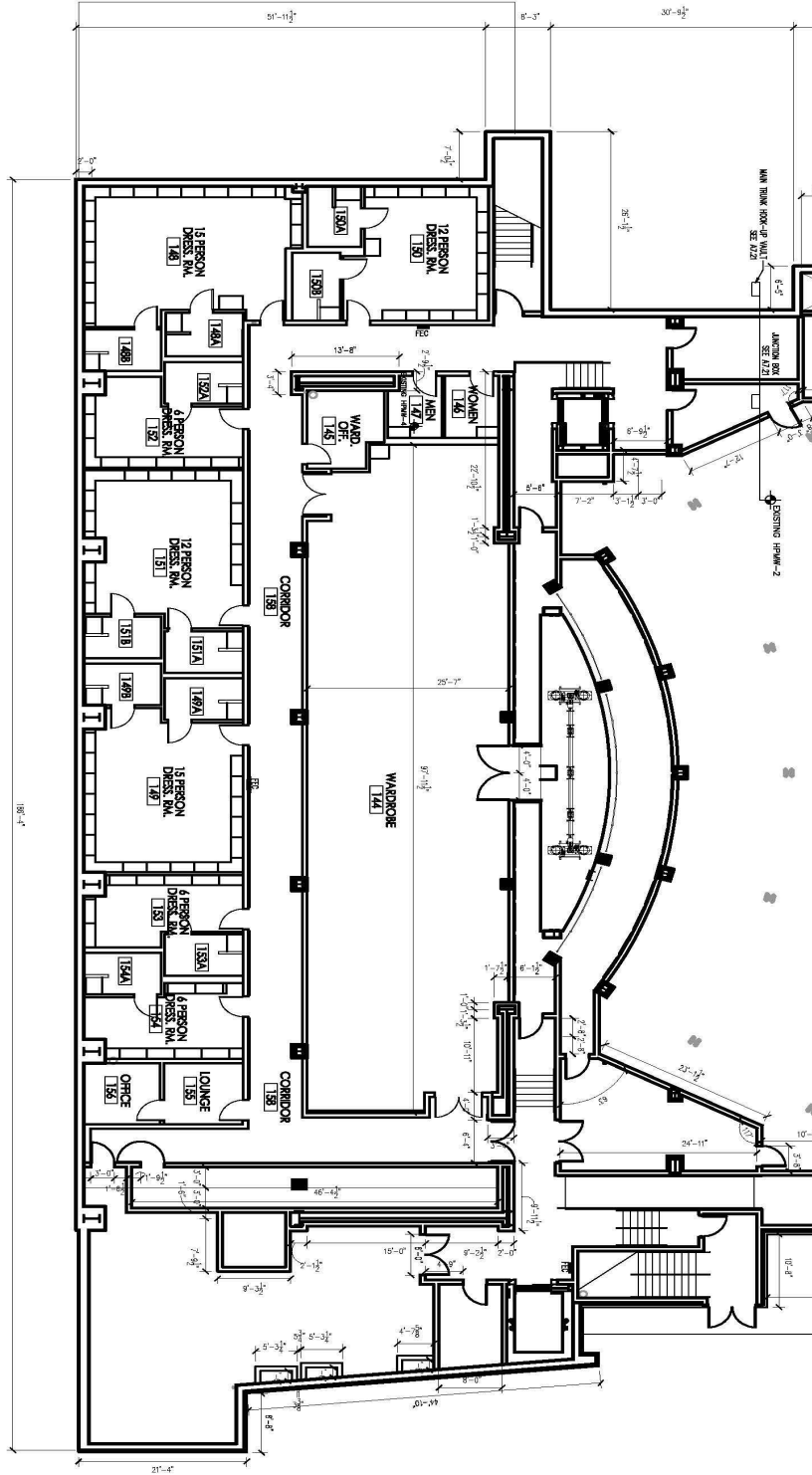

SPECIAL EFFECTS POLICIES

- Technical Director must be made aware of any special effects (such as, but not limited to: haze, low lying fog, confetti, and pyrotechnics) prior to the start of load in.
- DPAC employs a fire watch via the Durham City Fire Marshall's office.
- Any pyrotechnic effect or open flame must be signed off by the Fire Marshall at a time mutually agreed upon before the start of the performance.
- Due to the nature and sensitivity of the fire system, **ALL** doors leading to dressing room areas and off of the stage, must be **CLOSED** upon commencement of theatrical special effects.
- A member of the show **MUST** notify a member of the DPAC production staff prior to the first use of effects, as we must be certain that the fire system is in the proper operating mode to allow for such use.

TRUCK AND BUS PARKING

- Three busses may park in the unloading zone located on the east side of the building on Mangum Street. Please note the sign notating the fire lane. Busses and trucks parked in the fire lane will be made to move.
- Additional parking for more than 3 busses can be acquired by notifying Technical Director at least three (3) days before the scheduled load in time.
- Three (3) trucks may stay in the loading dock at any time. If there are more than three trucks, **arrangements must be made by the touring production for overflow parking.** DPAC does not have control of any of the areas surrounding the venue.

CATERING

If a show utilizes tour catering or any type of mobile kitchen catering service, the following rules apply:

- Cooking may occur on the sides of the building only and not beneath the parking deck behind the theater. Location of cooking will be confirmed during advance.
- Dining room is located one level under the stage. Freight elevator located down stage right serves access.
- All trash must be brought to dumpsters located in the truck parking portion of the loading dock. Washing of dishes is done via a sink, with hot and cold water, located in the dining room.

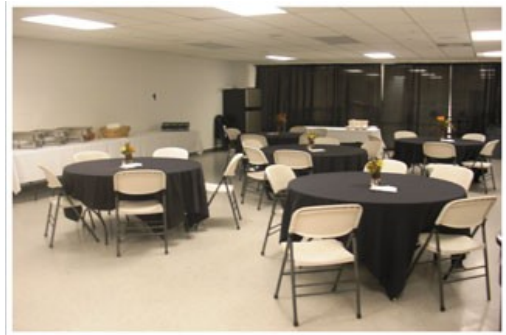



PAST EVENTS 2008-2009

2008-2009 Sun Trust Broadway Series

Rent: The Broadway Tour	1/20-25/09
Cirque Dreams: Jungle Fantasy	2/10/09
Jesus Christ Superstar	3/6-8/09
Topol in Fiddler on the Roof	3/17-22/09
Legally Blonde	4/14-19/09
Oprah Winfrey presents The Color Purple	5/12-17/09

2008-2009 Concerts and Comedy

BB King	11/30/08
Lewis Black	12/3/08
Theatre in the Park's A Christmas Carol	12/5-7/08
Kenny Rogers	12/11/08
John Legend w/Raphael Saadiq	12/13/08
Harry Connick, Jr.	12/17/08
Jim Brickman w/North Carolina Symphony	12/18/08
Divine Performing Arts	12/28/08
NBC's Last Comic Standing	1/4/09
Rickey Smiley	2/13/09
Aaron Lewis of Staind	2/18/09
Anthony Bourdain	2/19/09
Willie Nelson w/Asleep at the Wheel	2/20/09
Ben Folds	2/25/09
The Temptations and Four Tops	2/26/09
Morrissey	3/11/09
George Lopez	3/14/09
70's Soul Jam	3/28/09
Bill Cosby	3/29/09
Cheech & Chong	4/3/09
John Prine	4/4/09
Jagjit Singh	4/10/09
David Sedaris	4/11/09
Clark Howard	5/2/09
Mike Epps	5/2/09
A Prairie Home Companion	5/9/09
Steely Dan	6/9/09
Tori Amos	7/31/09
Maxwell	8/5/09

American Dance Festival 2009

Shen Wei Dance Arts	6/18-20/09
Cedar Lake Contemporary Ballet	6/25-27/09
Aspen Santa Fe Ballet	7/2-4/09
Pilobolus	7/9-11/09
Paul Taylor Dance Company	7/16-18/09
Mark Morris Dance Company	7/23-25/09



PAST 2009-2010 EVENTS

2009—2010 Sun Trust Broadway Series

Cirque Illumination: Illumination (opened tour)	9/15-20/09
Grease	10/6-11/09
Phantom of the Opera - Music Box Company	11/26-12/20/09
Mamma Mia	1/26-31/10
Hairspray	2/24/10
Spring Awakening	3/2-7/10
Wicked - Munchkinland Tour	4/21-5/16/10
The Color Purple	5/25-30/10

2009-2010 Concerts and Comedy

Jamie Foxx	9/2/09
The Fray	9/8/09
Loggins & Messina	9/24/09
Brian Regan	9/25/09
Alice Cooper	9/30/09
3 Jokers & a Queen	10/2/09
Robin Williams	10/14/09
Imagination Movers	10/15/09
Kathy Griffin	10/16/09
Australian Pink Floyd Show	10/17/09
David Copperfield	10/20-21/09
Roger Daltrey	10/28/09
Leonard Cohen	11/3/09
Will Downing w/Najee	11/6/09
Jackson Browne	11/11/09
Steve Miller Band	11/13/09
Vince Gill	1/22/10
Princess Katie & Racer Steve	2/6/10
Steve Winwood	2/9/10
Maze feat. Frankie Beverly	2/12/10
Celtic Woman	2/13/10
Harry Connick, Jr.	2/16/10
Gary Allan	3/12/10
Moody Blues	3/24/10
Wilco	3/27/10
Experience Hendrix	3/28/10
The Whispers & Stephanie Mills	4/2/10
David Gray	4/9/10
Chicago	5/18/10

2010 American Dance Festival

Inbal Pinto & Avshalom Pollack Dance Company	6/17-19/2010
RUBBERBANDance Group	6/24-26/10
Pilobolus	7/1-3/10
Brenda Angiel Aerial Dance Company	7/8-10/10
Paul Taylor Dance Company	7/15-17/10
Shen Wei Dance Arts	7/22-24/10

PAST 2010-2011 EVENTS

2010—2011 Sun Trust Broadway Series

Billy Elliot: 2nd National Tour (opened tour)	10/30-11/14/2010
Young Frankenstein: 1st National Tour	12/7 – 12/2010
Disney's The Lion King: Gazelle Tour	1/4 – 30/2011
In The Heights: 1st National Tour	2/22 – 27/11
Blue Man Group	3/15 – 20/11
Shrek the Musical: 1st National Tour	4/5 - 10/11
Avenue Q	4/19 - 20/11
Hair	5/10 - 15/11
Monty Python's Spamalot	5/24-25/11

2010-2011 Concerts and Comedy

Paula Deen	6/5/10
Chaka Khan	6/20/10
Ringo Starr and His All Starr Band	7/11/10
Mary Chapin-Carpenter	7/18/10
Melissa Etheridge	7/26/10
Norah Jones	8/8/10
Lyle Lovett	8/18/10
Natalie Merchant	8/30/10
Lewis Black	9/10/10
2010 Bull Durham Blues Festival w/Buddy Guy	9/11/10
Celtic Thunder	11/17/10
WQDR Concert for the Kids feat. Rodney Atkins, Clay Walker, James Otto & Jason Michael Carroll	11/18/10
Joe Bonamassa	11/20/10
Vince Gill & Amy Grant Christmas Show	12/14/10
Cedric the Entertainer	12/18/10
Moscow Ballet presents the Nutcracker	12/22/10
Merce Cunningham Dance Company	2/4 – 5/11
Temptations & Four Tops	2/9/11
Rickey Smiley and Friends	2/11/11
Jerry Seinfeld	2/12/11
Madagascar Live!	2/18 – 20/11
John Mellencamp	3/1/11
Daniel O'Donnell	3/2/11
Brian Regan	3/3/11
Erykah Badu	3/4/11
Celtic Woman: Songs from the Heart Tour	3/6/11
Garrison Keillor	3/7/11
Diana Ross	3/11/11
Wanda Sykes	3/22/11
Rodney Carrington	3/23/11
YES	3/24/11
Disney Live! Mickey's Magic Show	4/1/11
Carol Burnett	4/2/11
Yanni	4/12/11
KEM with Ledisi	4/14/11
Neil Young	



**PAST 2010-2011 EVENTS
CONTINUED**

Chris Botti with the North Carolina Symphony	5/17/11
Al Pacino	5/20/11
Steve Martin with the Steep Canyon Rangers	5/21/11
Imagination Movers	5/22/11
Josh Turner	5/26/11
BB King	6/3/11
Tedeschi Trucks Band	6/12/11
Martin Lawrence	6/19/11
<u>2011 American Dance Festival</u>	
Bill T. Jones/Arnie Zane Dance Company	6/16-18/11
Ronald K. Brown Evidence/Dayton Contemporary Dance Company	6/23-25/11
Pilobolus	6/30-7/2/11
Emanuel Gat Dance	7/7-9/11
Shen Wei Dance Arts	7/14-16/11
Paul Taylor Dance Company	7/21-23/11



PAST 2011-2012 EVENTS

2011-2012 Sun Trust Broadway Series

Come Fly Away (1st National Tour)	9/27-10/2/11
Rock of Ages	10/25-10/30/11
Radio City Christmas Spectacular!	10/31-11/27/11
RAIN	1/17 & 1/18/12
Memphis (1st National Tour)	1/24-1/29/12
The Addams Family (1st National Tour)	2/28-3/4/12
Bring It On! (1st National Tour)	4/17-4/22/12
Wicked (Munckinland Tour)	5/2-5/27/12
West Side Story	6/5-6/10/12

2011-2012 Concerts & Comedy

Dolly Parton	8/2/11
Steely Dan	8/4/11
Maze feat. Frankie Beverly	8/19/11
Ron White	9/10/11
Steve Earle	9/17/11
Earth Wind & Fire	9/18/11
Blondie	9/21/11
Peter Dinklage	10/5/11
Charlie Wilson	10/6/11
Weird Al Yankovic	10/9/11
Joe Walsh	10/18/11
Willie Nelson & The Family	10/20/11
Louis C.K.	10/21/11
John Oliver	10/22/11
Paul Simon	12/1/11
Hall & Oates	12/7/11
Kenny G	12/15/11
The O'Jays	1/15/12
Bill Cosby	1/21/12
Kelly Clarkson	1/31/12
Bill O'Reilly	2/3/12
Aretha Franklin	2/9/12
Steve Harvey	2/11/12
Big Time Rush & One Direction	3/6/12
Lyle Lovett & John Hiatt	3/15/12
Diana Krall (opened tour)	3/22/12
Ira Glass	3/24/12
Moody Blues	3/25/12
Pink Martini	3/30/12
Phineas & Ferb	3/31/12
Fresh Beat Band	4/5/12
Loretta Lynn	4/7/12
Kevin James	4/10/12
Daniel Tosh	4/11/12



**PAST 2011-2012 EVENTS
CONTINUED**

2011-2012 Concerts & Comedy continued

Lewis Black	4/13/12
Martina McBride	4/14/12
Patti LaBelle	4/15/12
Elvis Costello	4/29/12
Steve Martin & The Steep Canyon Rangers	6/3/12
Anita Baker	6/17/12
Vince Gill	6/24/12
Crosby Stills & Nash	7/8/12
Jackson Browne	7/22/12



PAST 2012-2013 EVENTS

2012-2013 Sun Trust Broadway Series

War Horse (1st National Tour)	10/2-10/7/12
Jersey Boys (2nd National Tour)	10/30-11/18/12
Million Dollar Quartet (1st National Tour)	12/4-12/9/12
Jekyll & Hyde (1st National Tour)	1/8-1/13/13

2012-2013 Concerts & Comedy

Ted Nugent	8/9/12
Kathy Griffin	8/10/12
George Jones	8/18/12
Meat Loaf	8/19/12
Duran Duran	8/21/12
Dead Can Dance	9/1/12
Creed	9/15/12
Dennis Miller	9/8/12
Al Green	9/19/12
Brian Regan	9/22/12
Fiona Apple	9/27/12
Joan Rivers	9/28/12
Ian Anderson of Jethro Tull	9/29/12
ZZ Top	10/10/12
Bonnie Raitt	10/12/12
The Australian Pink Floyd Show	10/14/12
Indigo Girls	10/19/12
Theresa Caputo	10/23/12
David Sedaris	10/26/12
Randy Travis	10/28/12
Joe Bonamassa	11/28/12
Clay Aiken	11/29/12
Mannheim Steamroller	11/30/12
Cedric the Entertainer	12/1/12
So You Think You Can Dance	12/2/12
Isley Brothers	12/21/12
Willie Nelson	1/18/13
The Screwtape Letters	1/19/13
Don Williams	1/24/13
Whoopi Goldberg	1/25/13
Robin Williams & David Steinberg	1/26/13
Tony Bennett	2/1/13
Jerry Seinfeld	2/2/13



LOCAL FACT SHEET

TRANSPORTATION

Car Service:

Platinum Limo Service 1-888-551-6320
PO Box 110385
Durham, NC 27709

Rent-a-Car:

Enterprise Rent-a-Car 919-682-8720
409 S. Roxboro St.
Durham, NC 27701

Taxis:

Durham's Best Cab Company 919-680-3330
1005 West Chapel Hill St.
Durham, NC 27701

MEDICAL

Hospital:

Duke University Hospital 919-684-8111
2301 Erwin Rd.
Durham, NC 27710

Durham Regional Hospital 919-470-4000
3643 N. Roxboro St.
Durham, NC 27704

Rock Doctor:

Dr. Allen Mask: Cell: 919-616-7668
Office: 919-231-3131

Urgent Care:

Duke Urgent Care South 919-572-1868
5716 Fayetteville Rd.
Durham, NC 27713

Ear, Nose & Throat:

North Carolina Ear, Nose and Throat 919-595-2000
4102 N. Roxboro Rd.
Durham, NC 27704



LOCAL FACT SHEET

OB/GYN

Durham Women’s Clinic 919-471-2273
209 East Carver St.
Durham, NC 27704

Dentist

Dr. Marcia Rementer, DMD 919-477-3369
3811 N. Roxboro Rd.
Durham, NC 27704

Massage Therapist:

Alexandra Hamer 919-682-8102
Therapeutic Massage & Bodywork
715 Arnette Avenue,
Durham, NC 27701

Voice:

Duke Voice Care Center 919-681-4984
3480 Wake Forest Road
Suite 404
Raleigh, NC 27609

Pharmacy:

Kerr Drug 919-530-8774
710 Fayetteville St.
Durham, NC 27707

Walgreens – 24 Hours 919-544-6430
6405 Fayetteville Rd.
Durham, NC 27713

Other Services:

Bank:
Sun Trust 919-381-3600
111 Corcoran St.
Durham, NC 27701

Wells Fargo 919-416-6050
2000 W. Main St.
Durham, NC 27701

Bank of America 919-956-2254
1058 West Club Blvd.
Durham, NC 27701

BB&T 919-687-7200



LOCAL FACT SHEET

BB&T 919-687-7200
505 S. Duke St.
Durham, NC 27701

RBC Centura 919-687-3700
500 W. Morgan St.
Durham, NC 27701

Post Office:

U.S. Post Office 919-321-4530
323 E. Chapel Hill St.
Durham, NC 27701

Fed Ex/Kinkos 919-286-1000
610 9th St.
Durham, NC 27705

Laundry/Dry Cleaner:

Regency Cleaners 919-493-5815
3912 University Drive
Durham, NC 27707

Grocery Store:

Super Target 919-765-0008
4037 Durham Chapel Hill Blvd.
Durham, NC 27707

Hardware Store:

Home Depot 919-220-5811
1700 N. Pointe Dr.
Durham, NC 27705

Malls:

North Gate Mall 919-286-4400
1058 W. Club Blvd.
Durham, NC 27701

Streets at Southpoint 919-572-8808
6910 Fayetteville Rd.
Durham, NC 27713



RESTAURANTS

Please see Technical Director for a menu book of establishments conveniently located to the Performing Arts Center.

MAPS

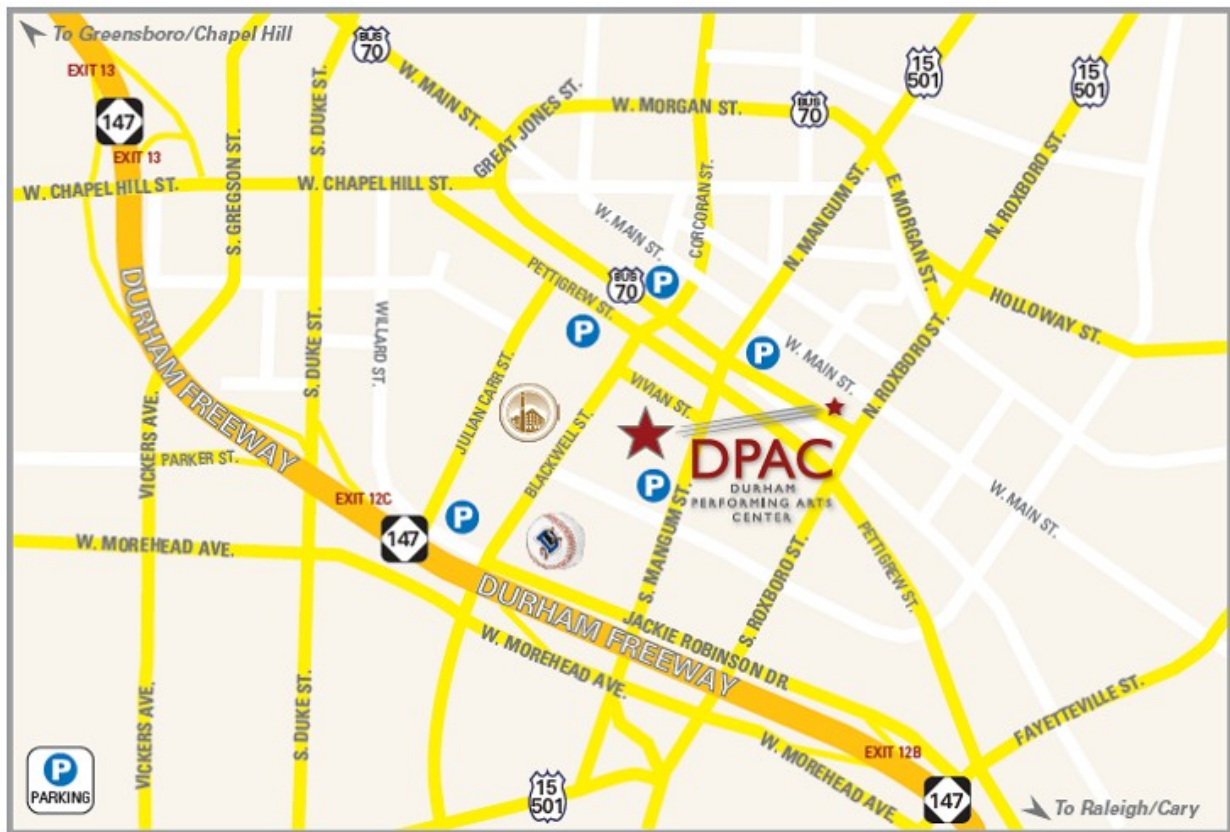

MAPS



DIRECTIONS

From the North via I-85 South:

- Exit 174B to US 15-501 South
- Exit 108 to Durham Freeway South (Hwy 147)
- Exit 13 to Chapel Hill Street, Turn left at ramp
- Turn right at third stoplight onto Pettigrew street
- Turn right at second stoplight onto Mangum Street
- Loading dock is located at end of striped unloading lane on right

From the South via I-85 North:

- Exit 172 onto Durham Freeway / Highway 147 South
- Exit 13 at Chapel Hill Street
- Left at top of exit ramp onto Chapel Hill Street
- Right at the third stoplight on Pettigrew Street
- Turn right at second stoplight onto Mangum Street
- Loading dock is located at the end of striped unloading lane on right

From the East via I-40 West:

- Exit 279-B onto 147 North toward downtown Durham (Durham Freeway)
- Exit 12-B at Business 15-501 and Mangum / Roxboro Street
- Turn right at stoplight at end of ramp onto Roxboro Street
- Turn left at first stoplight onto Pettigrew Street
- Turn left at first stoplight onto Mangum Street
- Loading dock is located at the end of striped unloading lane on right



SEATING CHART

REAR BALCONY
3rd Level
Sections 8,9,10

FRONT BALCONY
3rd Level
Sections 8,9,10

GRAND TIER
2nd Level
Sections 5,6,7

ORCHESTRA
Floor Level
Sections 1,2,3,4

 ACCESSIBLE/
BARRIER-FREE
SEATS





REMARKS

On behalf of the entire DPAC team, I would like to say a quick thank you for your interest in DPAC. Whether you happen to be a prospective client, Production Manager, Tour Manager or Company Manager, our goal here in the Production Department is to give you the smoothest day that we can in hopes of providing the patrons of DPAC the best experience possible.

Please do not hesitate to ever give me a call or send along an email. I'm here to help in any way that I can.

Safe travels on the road, and I look forward to seeing you soon!

All the best,

Josh Anderson
Technical Director
Durham Performing Arts Center
123 Vivian St.
Durham, NC 27701
Office (919)281-0589
Fax (919)688-2350
Cell (706)615-2425
janderson@dpacnc.com